

NOTES:
Do not scale the drawing
Dimensions shown are as collected before proceeding
All dimensions and conditions to be verified on site.
The drawing is copyright. No other use or reproduction is
allowed without the consent of Adams Johns Kennard Ltd.
Where, however, a local authority acting in accordance
with the Building Regulations 2003 requires a copy of the
drawing for the purpose of checking compliance with the
1988, issues copies of this drawing, only the complete
drawing may be so copied and issued, and the identity of
the author, Adams Johns Kennard, must be clearly
shown.

REVISIONS:

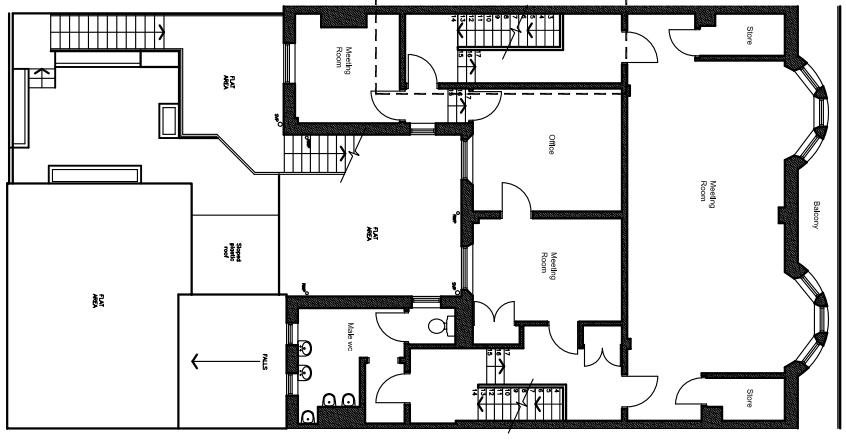

1st Floor

2nd Floor

KEY PLAN SCALE 1:200

SECTION C - C

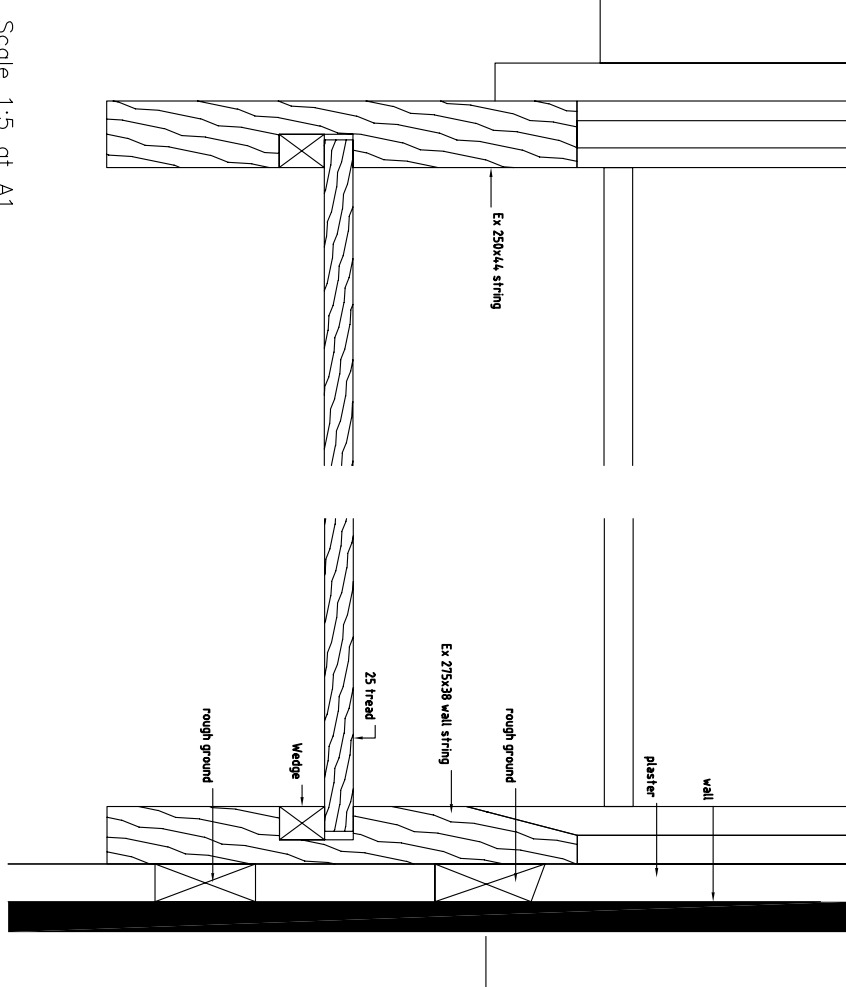
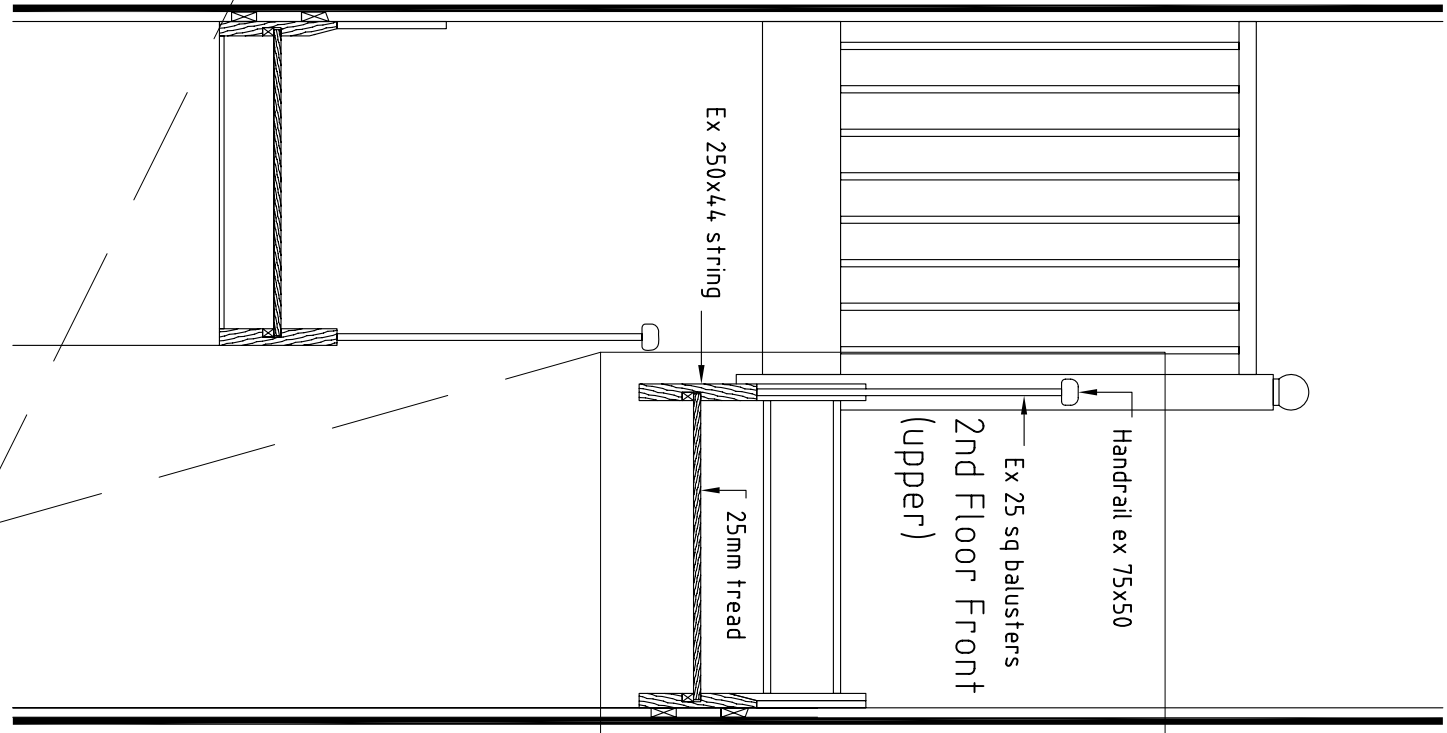

DETAIL SECTION SCALE 1:5

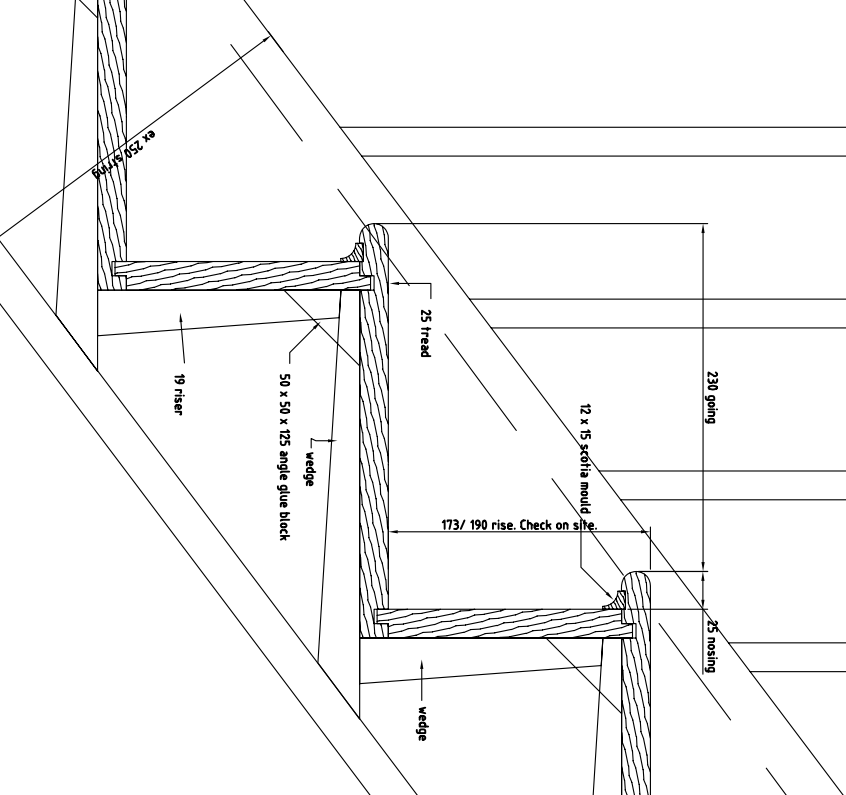

DETAIL SECTION SCALE 1:5



LISTED BUILDING CONSENT

Adams Johns Kennard Ltd
Telephone: 01424 220024
Fax: 01424 220024
Email: architects@ajk.co.uk

Project:
Charles Jewell Centre
56 - 58 Seaside
Eastbourne

Drawing:
Staircase section
Details

Scales:
1:200 or as noted @A1
Drawn: ab / jph
Date: March 10
Authorised:

Dwg No.:
ESC2405-108

FIRST FLOOR

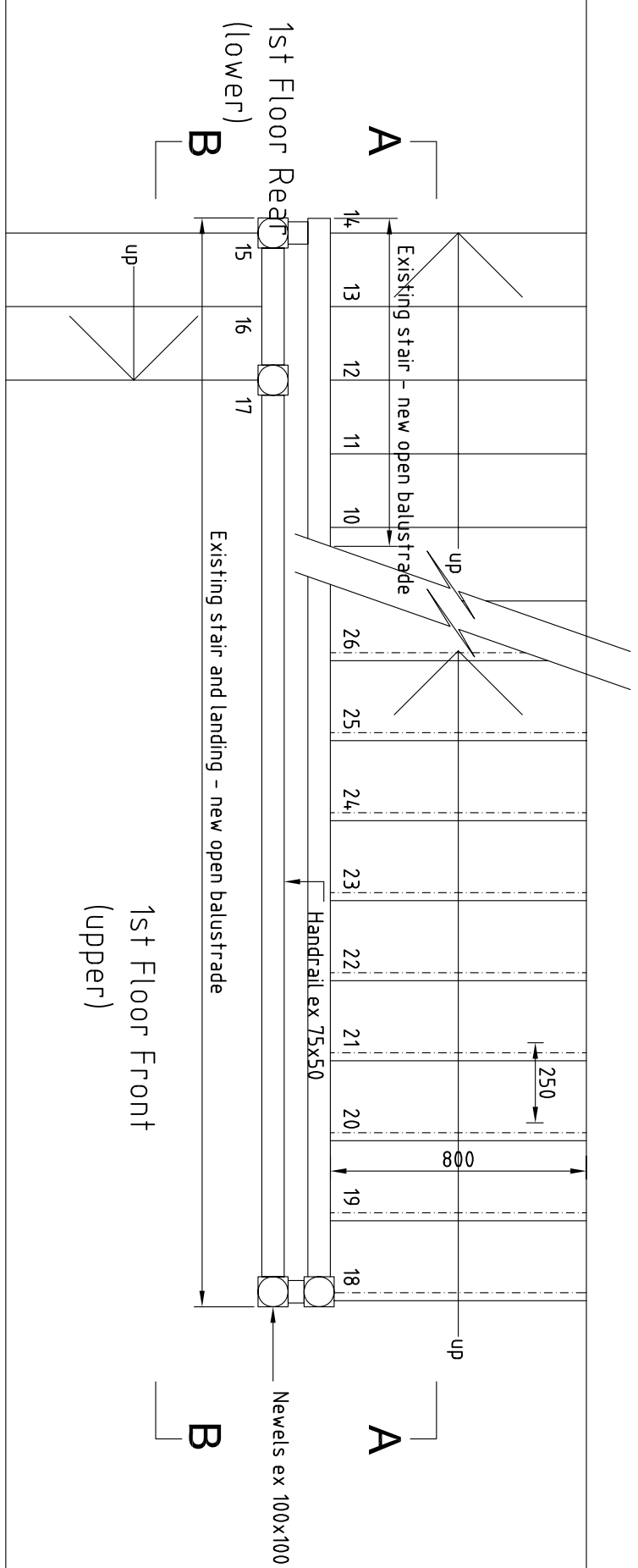
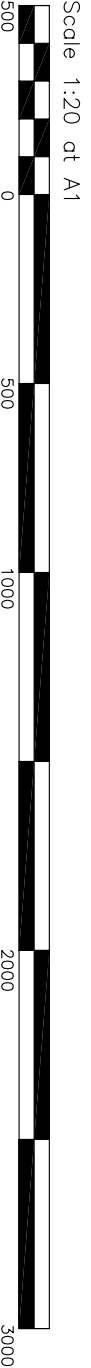

Ground Floor
SECTION B - B

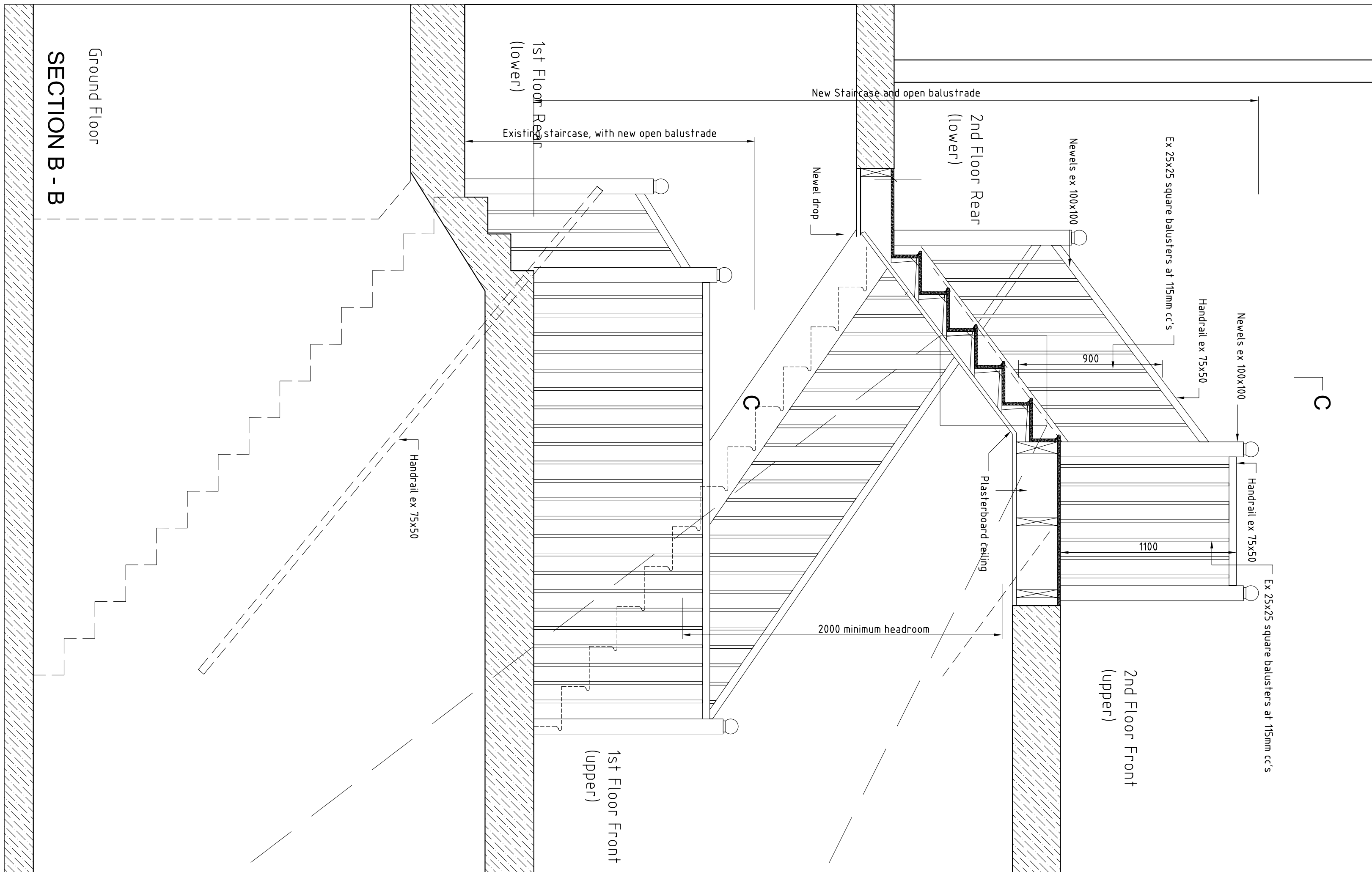

Ground Floor
SECTION A - A

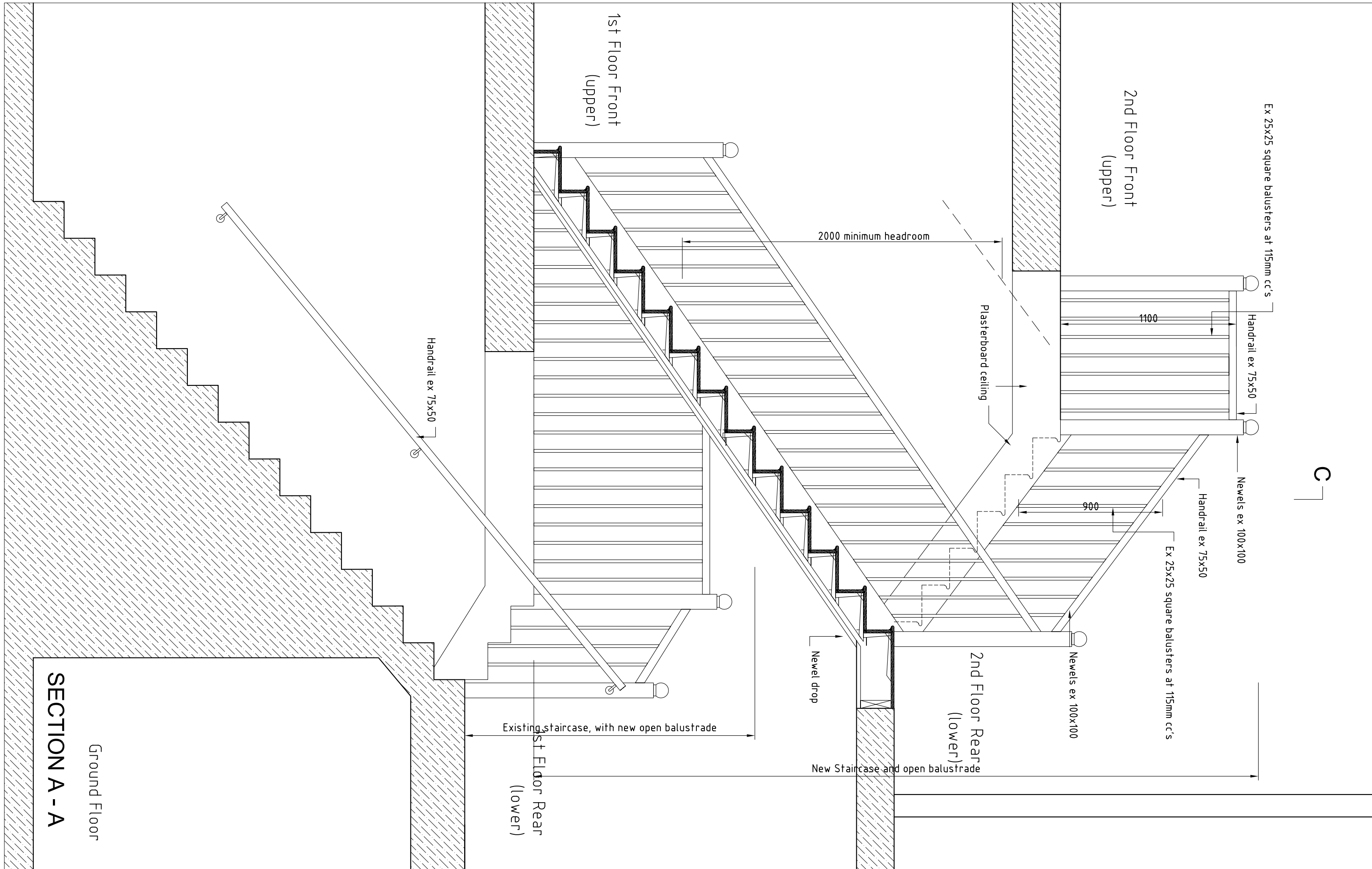

SECOND FLOOR

